

RP dt. 1/6/98
1/27/97

tamil nadu
slum clearance board

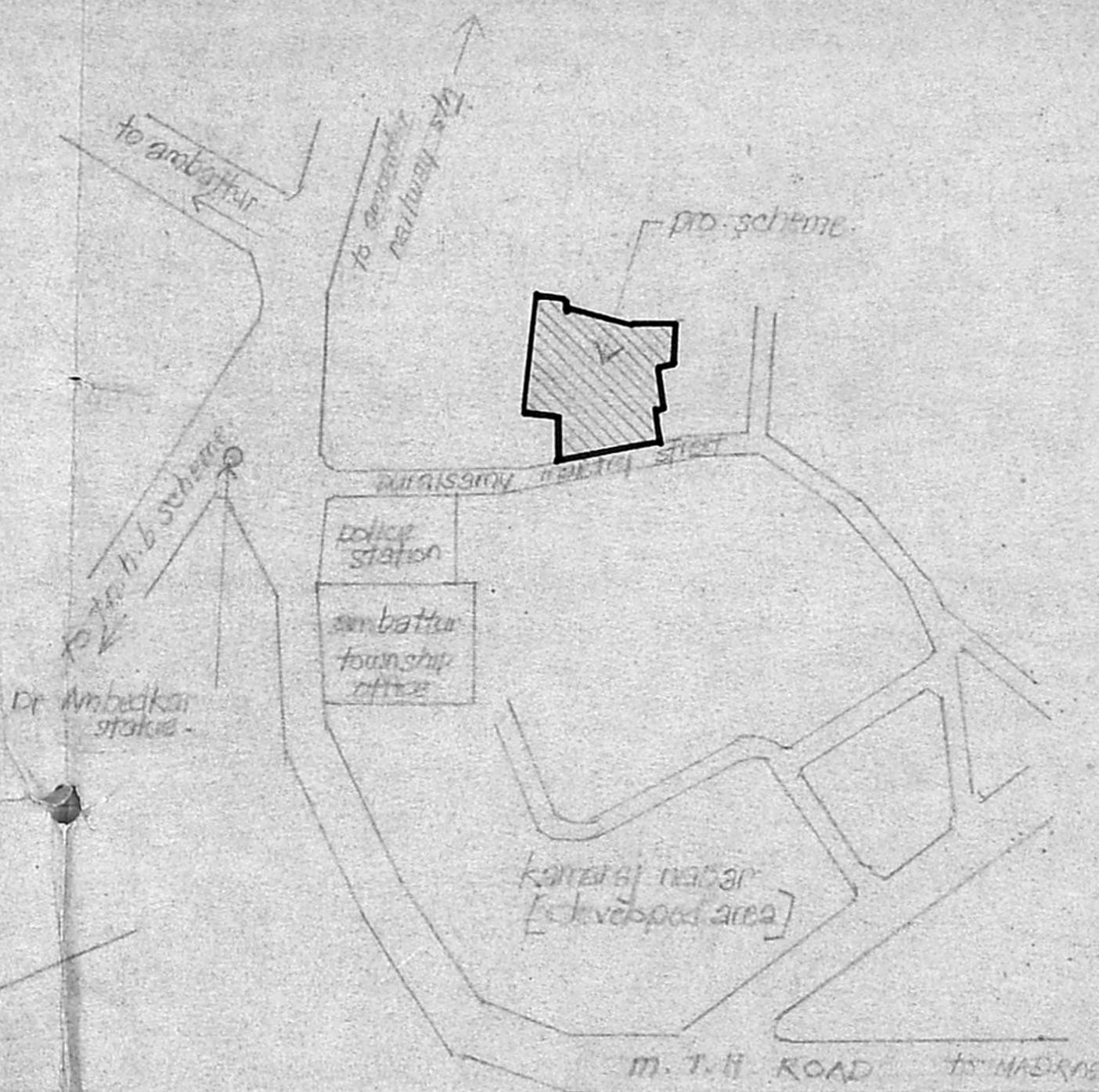

B/26047/203 4/1/98
Planning Permit No.
APPROVED
SUBJECT TO THE CONDITIONS IN
THIS OFFICE LETTER.
No. B3/8353/97 Date 6/30
FOR MEMBER SECRETARY
CHENNAI METROPOLITAN
DEVELOPMENT AUTHORITY
CHENNAI-600 008.

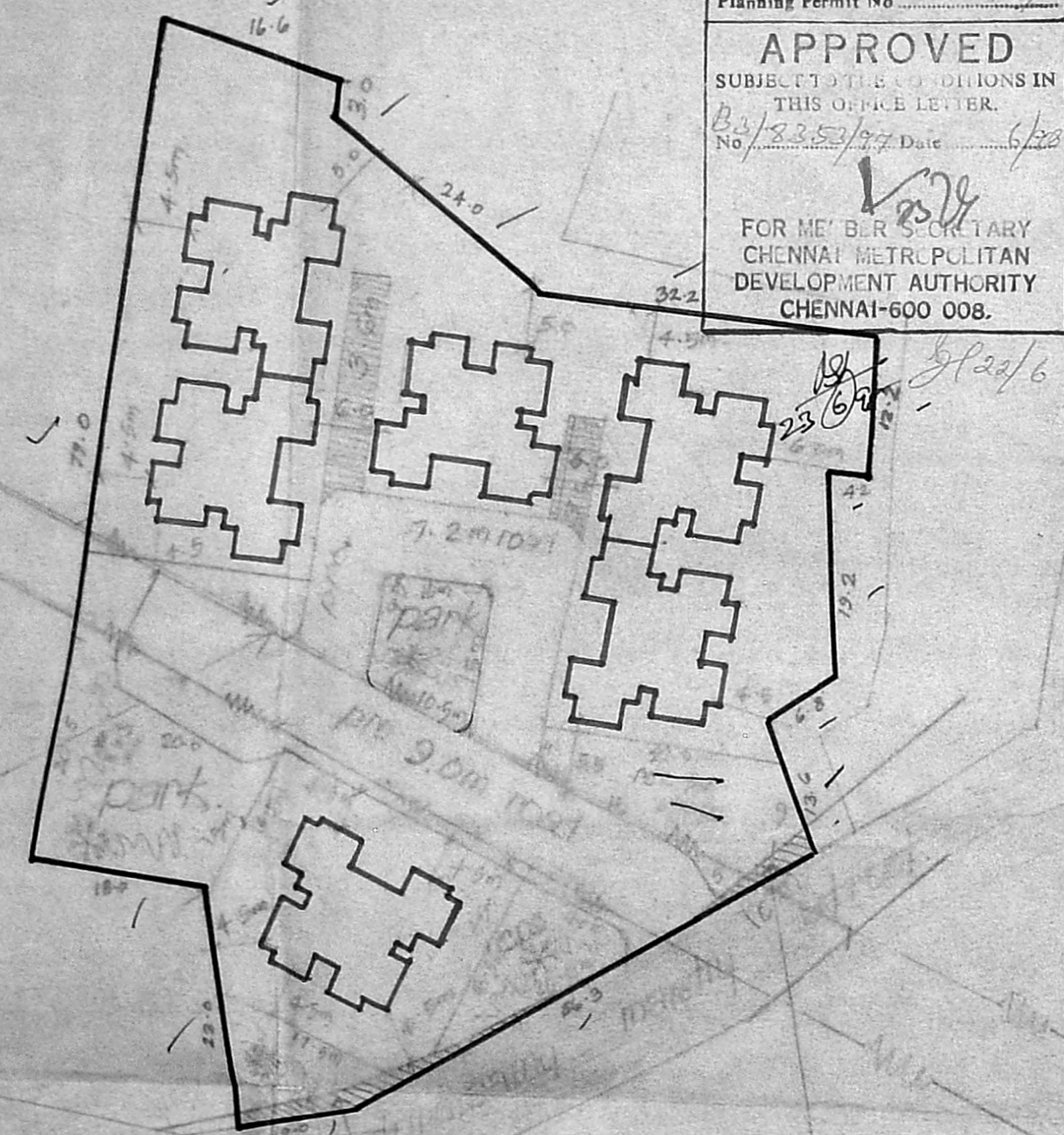

key plan
[not to scale]

revised layout for constn
of m.i.g flats at kamarajar
nagar, ambattur in rs no. 282/97 1/2
chennai. [UR] CMDA B/I No. 1
renewal scheme. No. B3/8353/97

scale 1:500

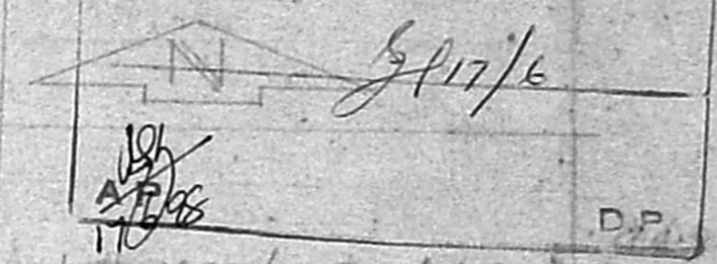

reference:
td 9/94 (four stories) plumb area/unit: 44.90m
6 blocks of 1600 units
total no of d.u. 9600

extent:
density: 188 d.u./hec
P.S.I. 0.51/hec
coverage: 21% 0.85

land use details

USE	area in has	%	notation
residential	0.337	66.1	□
park & open space	0.057	11.2	□
roads & pathways	0.096	18.8	□
commercial	0.020	3.9	□
total	0.510	100%	

amended on 14-11-97
Senior planner

planning post asst. planner deputy planner

senior planner

chief planner

tamil nadu
slum clearance board



type design no. 9A/94
M.I.G (4storeyed)

schedule of joinery

D	Door	90 x 200
D/W	Door cum window	75 x 200 + 90 x 122
D ₁	Door	75 x 200
W	Window	122 x 122
W ₁	do.	90 x 122
W ₂	do.	90 x 90
V	Jalli ventilator	60 x 60

scale : 1" = 4'0" (1:50)

plinth area/unit : 483.50 Ft²
or 44.95 sq.m

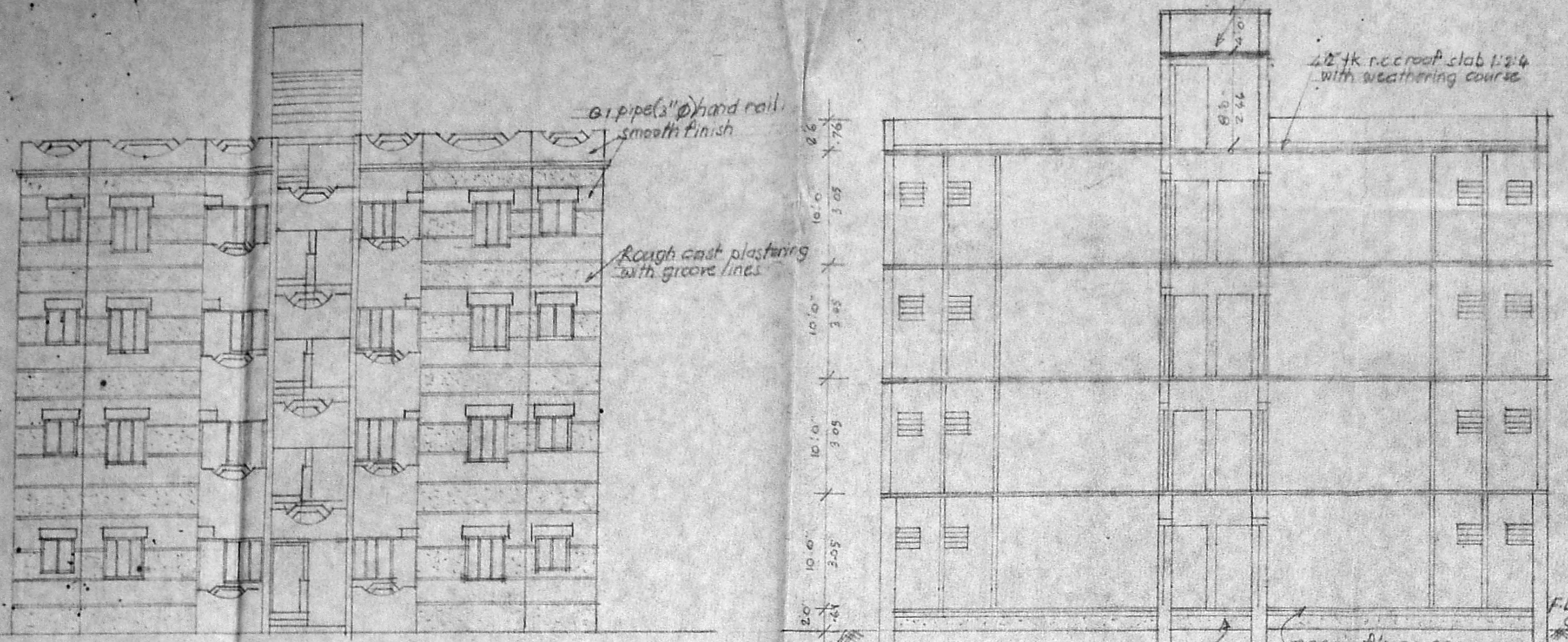

Front elevation

scale : 1" = 5'0" (1:100)

section on AA

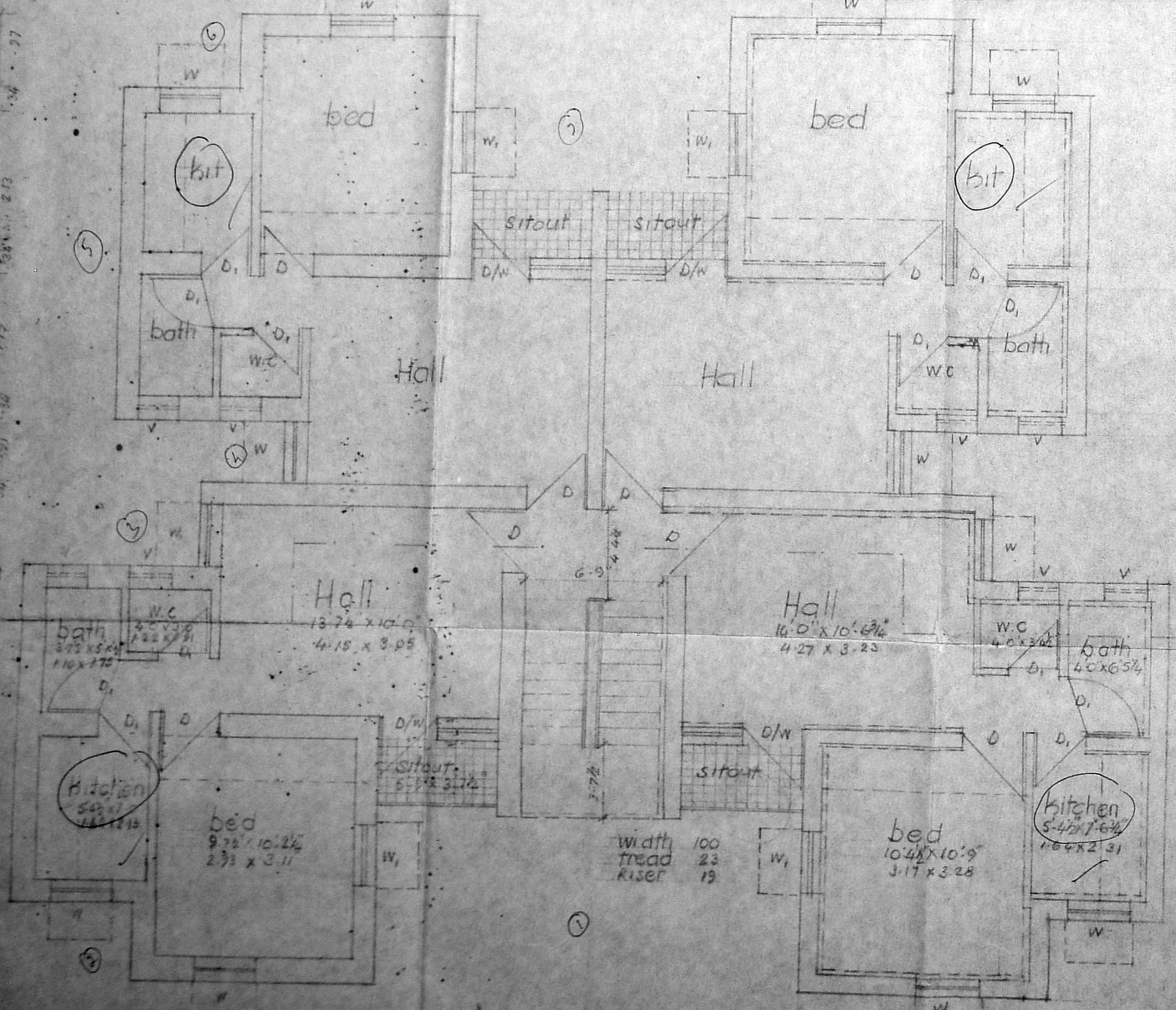
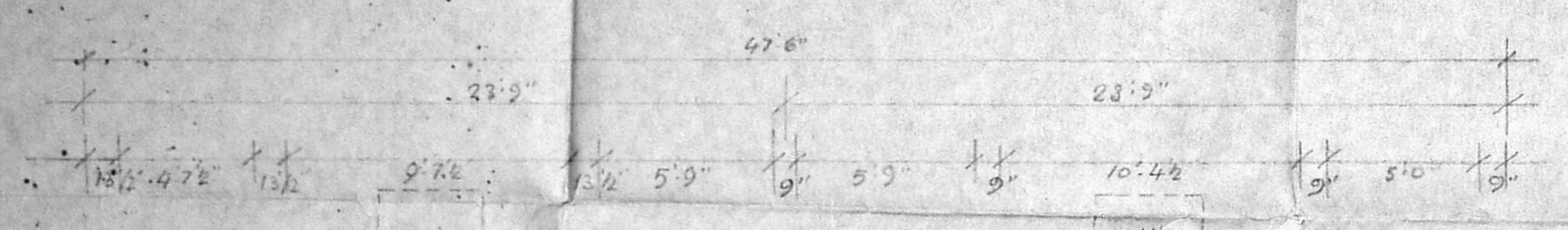

Half Ground Floor plan & Half typical Floor plan

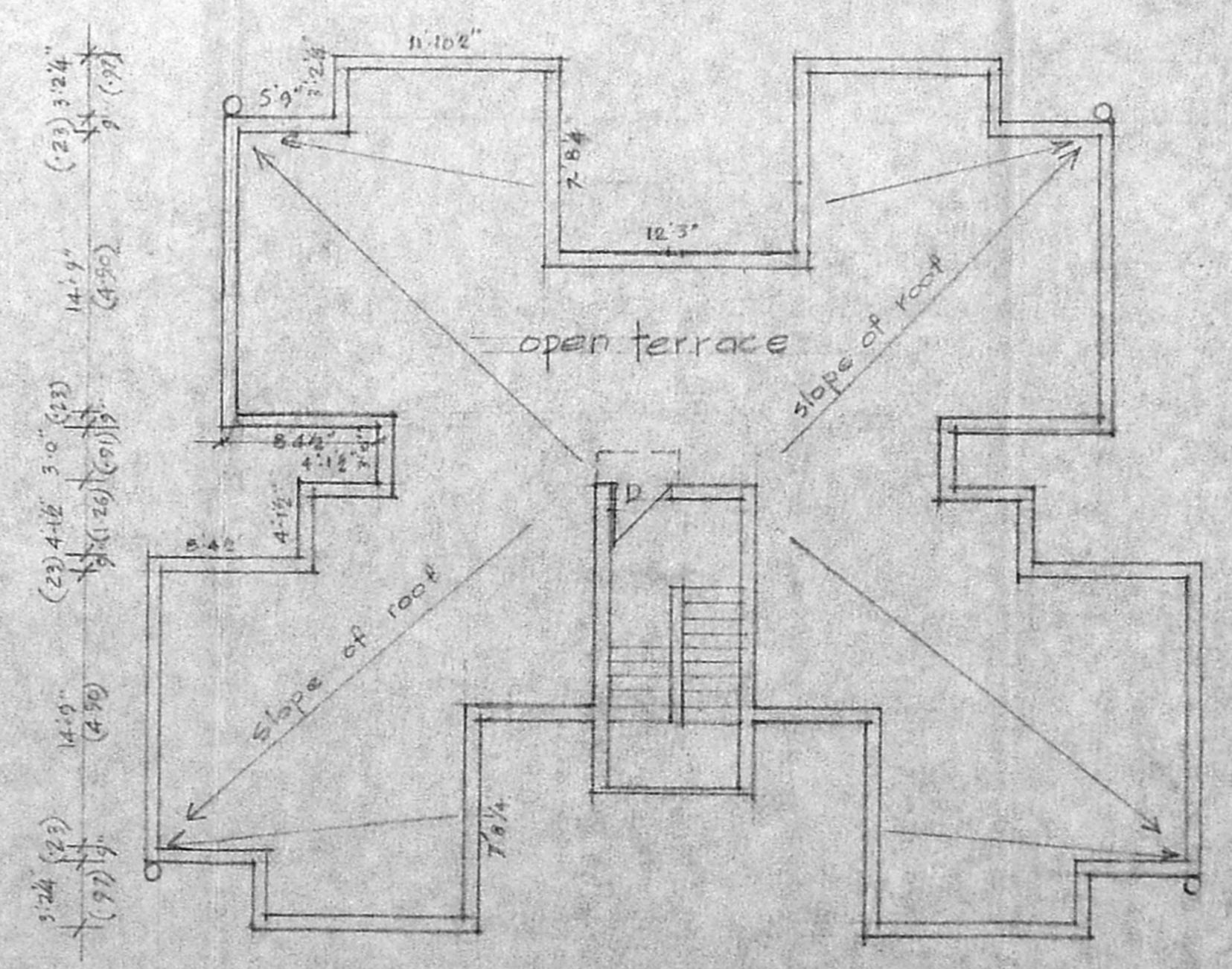

terrace floor plan (scale: 1" = 6'0")

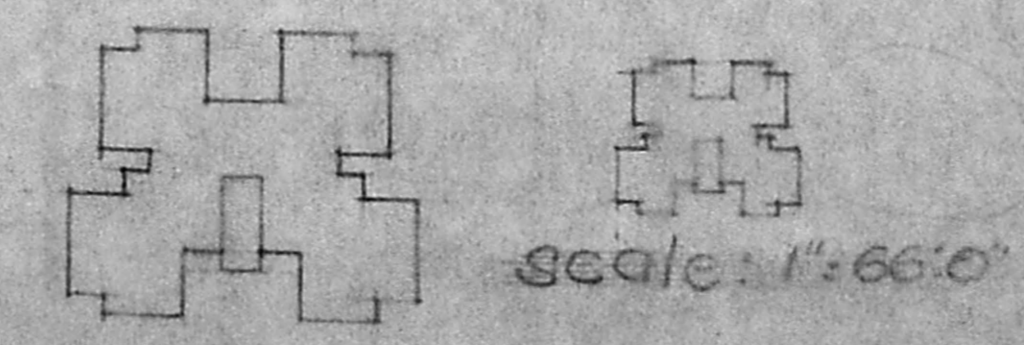
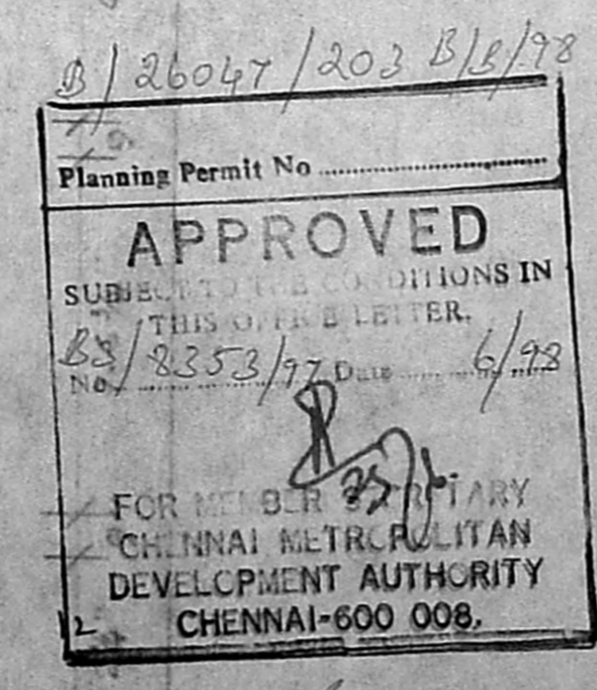

scale: 1" = 33'0"

4 x 4 = 16 x 6 = 96 Units.

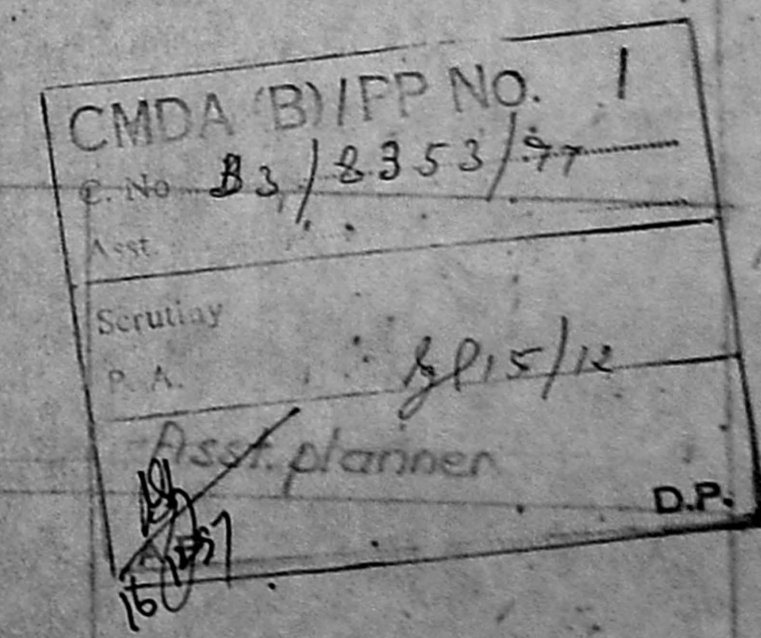

14/11/97
planning asst.

Deputy planner / Senior Planner

Chief Engineer